Balquhatstone House, Station Road
Slamannan, Falkirk, FK1 3JB

Gross internal area (approx):
House = 662m² (7,125sqft)
Courtyard Outbuildings = 163m² (1,754sqft)
Greenhouses & Potting Shed = 110m² (1,184sqft)
For identification only. Not to scale.
Honeygram Ltd ©

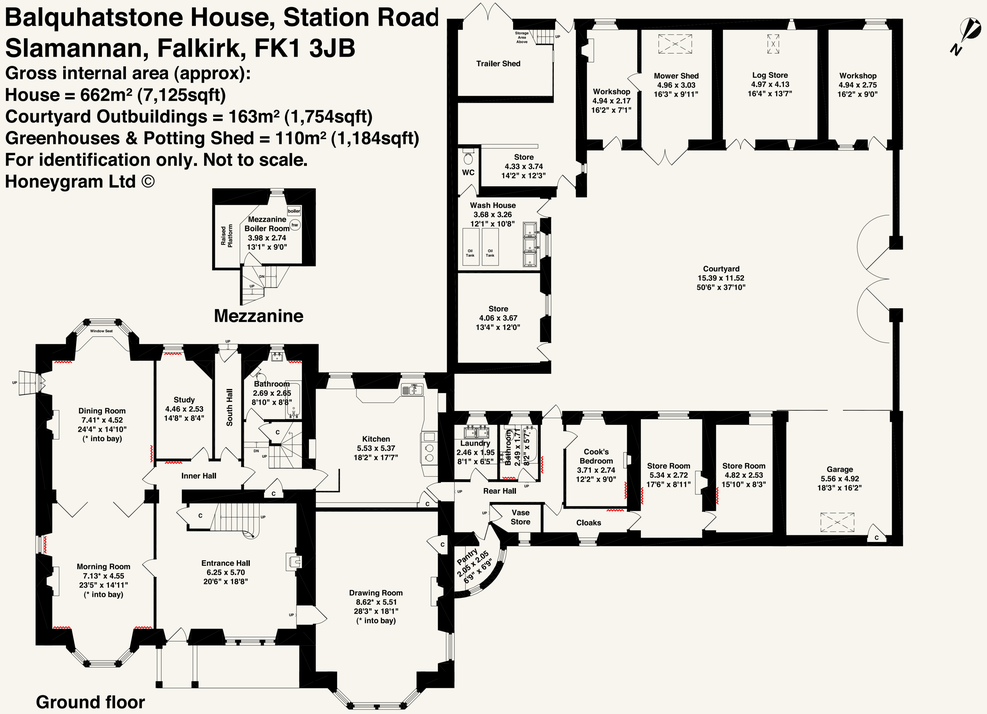

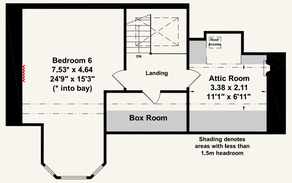

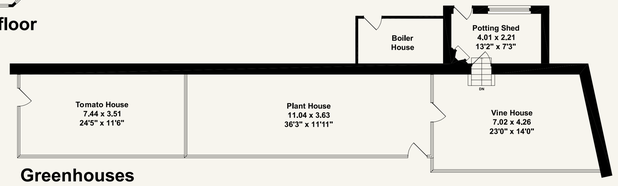

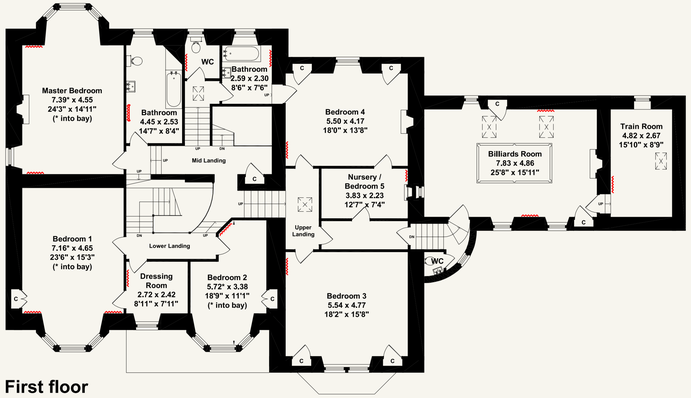

West Lodge, Station Road
Slamannan, Falkirk, FK1 3JB
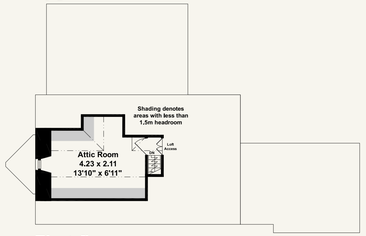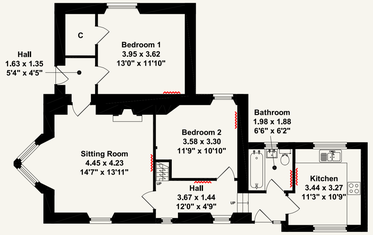
Gross internal area (approx):
94m≤(1,011sqft)
For identification only. Not to scale.
Honeygram Ltd ©